

DON'T STOP

1ST Eb ALTO SAXOPHONE

(MODERATE SHUFFLE-ROCK) ($\text{♩} = \text{♩} \text{ } \text{♩}$)

WORDS AND MUSIC BY
CHRISTINE MC VIE
ARRANGED BY
DAVE WOLPE

"DON'T STOP"

. 2 .

1ST Eb ALTO SAX

This is a handwritten musical score for the first Eb Alto Saxophone part of a piece titled "DON'T STOP". The score is written on ten staves in the key of D major (two sharps) and 4/4 time. It features a variety of rhythmic patterns, including eighth and sixteenth notes, and rests. Several measures are marked with box letters: D, E, F, G, H, and I. Measure E includes the instruction "2ND TIME ONLY" and "BOTH TIMES". Measure H includes the dynamic marking "mf". Measure I includes the dynamic markings "p" and "pp". The score is heavily annotated with slurs, accents, and breath marks. A double bar line with a repeat sign is present at the end of the piece.

DON'T STOP

2ND Eb ALTO SAXOPHONE

(MODERATE SHUFFLE-ROCK) (♩.♩ = ♪♪)

words and music by
CHRISTINE McVIE
arranged by
DAVE WOLPE

"DON'T STOP"

. 2 .

2ND Eb ALTO SAX

DON'T STOP

words and music by
CHRISTINE MCVIE
arranged by
DAVE WOLPE

1ST B♭ TENOR SAXOPHONE

MODERATE SHUFFLE - ROCK (♩.♩ = ♩♩)

"DON'T STOP"

1ST Bb TENOR SAX

D

E SOLO

G F C 1. D

2. D GET WILD!

H

DON'T STOP

2ND B♭ TENOR SAXOPHONE

MODERATE SHUFFLE - ROCK (♩.7 = ♩.7)

words and music by
CHRISTINE McVIE
arranged by
DAVE WOLPE

"DON'T STOP"

2ND Bb TENOR SAX

D

E PLAY 2ND X ONLY

BOTH X'S

1.

2.

G

H

mf

pp

DON'T STOP

E♭ BARITONE SAXOPHONE

MODERATE SHUFFLE-ROCK (♩.♩ = ♪♪)

words and music by
CHRISTINE MCVIE
arranged by
DAVE WOLPE

"DON'T STOP"

E♭ BARITONE SAX

2

E PLAY 2ND X ONLY

PLAY BOTH X'S

1. / 2.

F

G

H 1ST X ONLY

I

mf

#

DON'T STOP

1ST B♭ TRUMPET

MODERATE SHUFFLE-ROCK (♩.♩ = ♩ ♩)

WORDS AND MUSIC BY
CHRISTINE McVIE
ARRANGED BY
DAVE WOLPE

"DON'T STOP"

.2.

1ST B♭ TRUMPET

DON'T STOP

2ND B♭ TRUMPET

MODERATE SHUFFLE-ROCK (♩.♩ = ♩[♯])

words and music by
CHRISTINE McVIE
arranged by
DAVE WOLPE

Section A is marked with a box containing the letter 'A'. It consists of a single staff in bass clef with a key signature of one sharp (F#). The staff contains a whole rest for the duration of the section, with a large number '8' written above the staff.

Section B is marked with a box containing the letter 'B'. It consists of two staves. The top staff is in treble clef with a key signature of one sharp (F#). It contains a melodic line starting with a quarter note G4, followed by a quarter note A4, and then a quarter note B4. The bottom staff is in bass clef with a key signature of one sharp (F#). It contains a bass line starting with a quarter note G2, followed by a quarter note A2, and then a quarter note B2. Dynamics include *f*.

Section C is marked with a box containing the letter 'C'. It consists of two staves. The top staff is in treble clef with a key signature of one sharp (F#). It contains a melodic line starting with a quarter note G4, followed by a quarter note A4, and then a quarter note B4. The bottom staff is in bass clef with a key signature of one sharp (F#). It contains a bass line starting with a quarter note G2, followed by a quarter note A2, and then a quarter note B2.

fp

DON'T STOP

RD 80 TRUMPET

MODERATE SHUFFLE-ROCK (♩.♩ = ♪♪)

words and music by
CHRISTINE McVIE
arranged by
DAVE WOLPE

DON'T STOP

4TH $\text{B}\flat$ TRUMPET

MODERATE SHUFFLE-ROCK ($\text{♩} = \text{♩} = \text{♩}$)

words and music by
CHRISTINE McVIE
arranged by
DAVE WOLPE

"DON'T STOP"

. 2 -

4TH B♭ TRUMPET

DON'T STOP

1ST TROMBONE

MODERATE SHUFFLE-ROCK (♩.♩ = ♩[♩])

words and music by
CHRISTINE MC VIE
arranged by
DAVE WOLPE

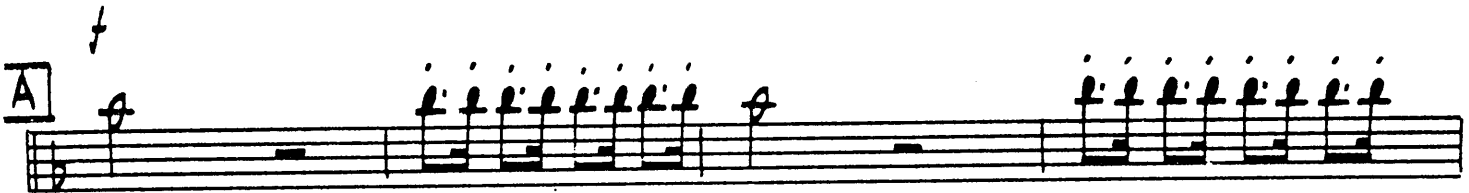

"DON T STOP"

-2-

1ST TROMBONE

DON'T STOP

2ND TROMBONE

words and music by
CHRISTINE McVIE
arranged by
DAVE WOLPE

MODERATE SHUFFLE-ROCK (♩.♩ = ♩♯♩)

" DON'T STOP "

- 2 .

2ND TROMBONE

DON'T STOP

3RD TROMBONE

(MODERATE SHUFFLE-ROCK) (♩.♩ = ♩[♩])

words and music by
CHRISTINE McVIE
arranged by
DAVE WOLPE

D

E (2ND TIME ONLY)

BOTH TIMES

F

G

H

I

DON'T STOP

1st TROMBONE

MODERATE SHUFFLE-ROCK (♩ = ♪♪)

words and music by
CHRISTINE McVIE
arranged by
DAVE WOLPE

"DON'T STOP"

BASS TROMBONE

2

E (PLAY 2ND X ONLY)

Both X's

1. 2.

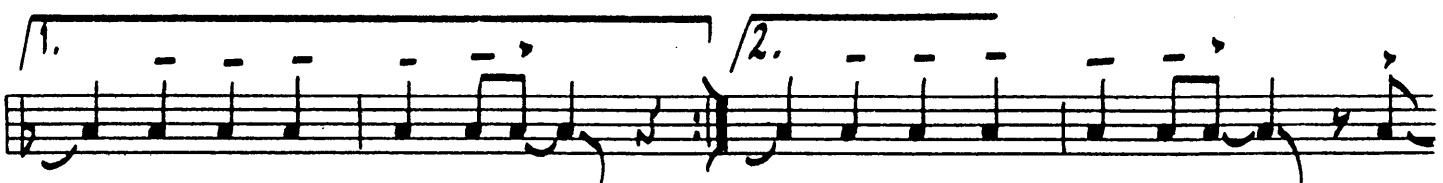

F

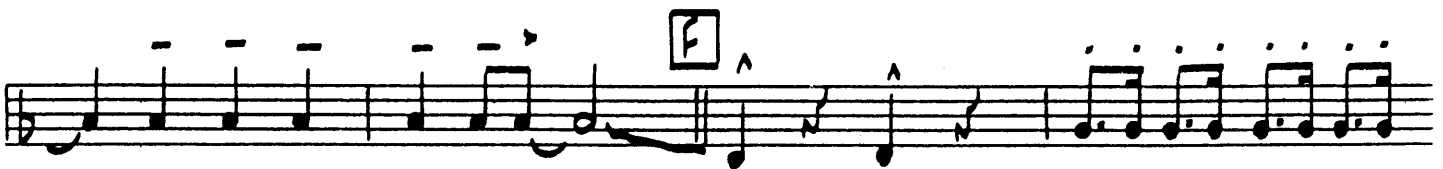

G

2

H I

2

DON'T STOP

BASS

MODERATE SHUFFLE - ROCK (♩ = ♪♩)

words and music by
CHRISTINE McVIE
arranged by
DAVE WOLPE

"DON'T STOP"

. 2 -

BASS

DON'T STOP

GUITAR

words and music by
CHRISTINE McVIE
arranged by
DAVE WOLPE

MODERATE SHUFFLE - ROCK (♩.♩ = ♩♩)

SOLO (METALLIC SOUND)

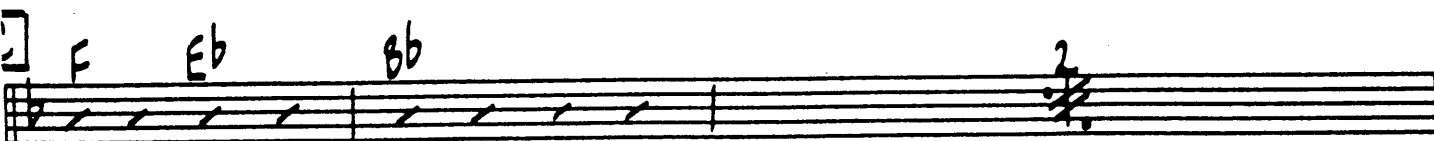
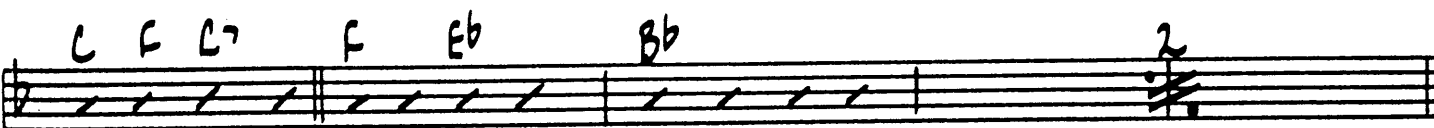
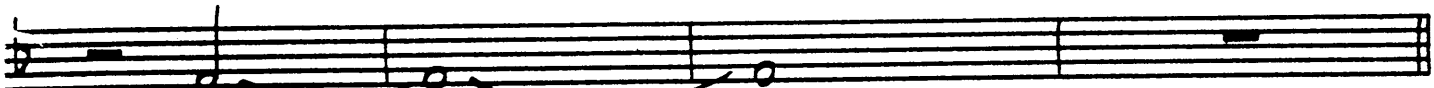

F Eb Bb C F C7 F C F C7

F Eb/F Bb F Eb/F Bb F Eb/F

Bb C F C7 F C F C7

F Eb Bb F Eb

Bb C /1. F C7 F C F C7 /2. F C7 F C F C7 C

F C7 F C F C7 F Eb/F Bb F Eb/F

Bb Bb/C F Eb Bb Bb6 Bb Bb6 C F C7 F C F C7

G SOLO (METALLIC SOUND) F Eb/F Bb F Eb/F

Bb C F C7 F C F C7 H F Eb/F Bb

F Eb/F Bb F Eb/F Bb F

mf p #

DON'T STOP

DRUMS

words and music by
CHRISTINE MC VIE
arranged by
DAVE WOLPE

MODERATE SHUFFLE - ROCK (♩ = ♩♩)

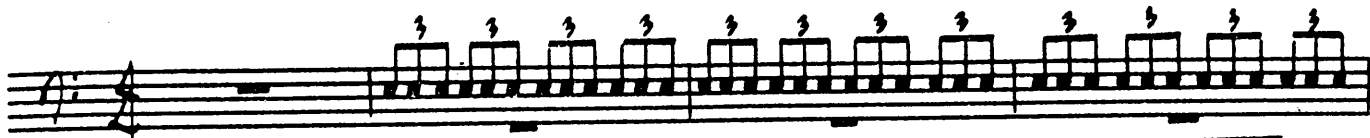

SIMILE....

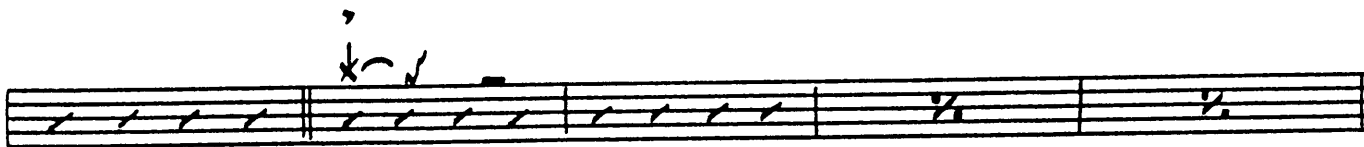

D

E

G

I

DON'T STOP

PIANO

MODERATE SHUFFLE-ROCK (♩.♩ = ♩' ♩)

CHRISTINE MCVIE
arranged by
DAVE WOLPE

"DON'T STOP"

PIANO

2.

F Eb/F Bb F Eb/F Bb Bb/C

F Eb/F Bb C F C7 F C F C7

G

F Eb/F Bb

F Eb/F Bb C F C7 F C F C7

"DON'T STOP"

PIANO

H

f *E^b/F* *B^b*

I

mf *f* *E^b/F* *B^b*

p *f* *E^b/F* *B^b* *f*